

The Bridge

MARCH & APRIL 2020



www.bhcgodalming.org/thebridge

PRIOR'S FIELD

GODALMING SURREY

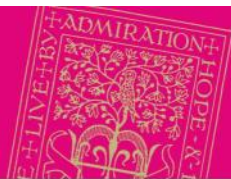

GSA Girls' Boarding and Day School 11-18

*'The unicorn of education' -
the stuff of childhood dreams.*

- Tatler Schools Guide 2020



PRIOR'S FIELD - THE PLACE TO ACHIEVE!

Call now to book your place at an Open Event:
Meet the Head Coffee Morning and Tour
Tuesday 24 March and Tuesday 5 May | 11.00am - 1.00pm
01483 81055 | www.priorsfieldschool.com

#believe #achieve #succeed

Registered Charity No. 312038



CONTENTS

We thought the children might enjoy searching for the Easter chicks in this edition. There are 12 in total to find!



PAGES 10–11 *Hydestile Resident Animals*
Sharing some of the animal rescue stories from the past year.

PAGES 12–13 *The Hampton Estate*
Learn more about this traditional, family-run, local agricultural Estate.



PAGES 14–15 *Godalming Good Neighbours*
Launched in July 2019, how the Godalming Good Neighbours is helping the local community.

PAGES 16–17 *Celebrating Easter*
What's going on at Busbridge Church this Easter.

FRONT COVER PHOTO: Chestnut Way crocuses by kind courtesy of Chris Payne



GARDEN SALE

 at
30 Quartermile Road, Godalming

Saturday 2nd May
2pm to 4pm

Admission £1 to include refreshments



In aid of local charities & Busbridge Evening WI

Please bring & buy: plants, books, produce and cakes

NEWS & EVENTS *Round Up*



providing world-class Scouting experiences for our young people.

Modern Scouting has been transformed for the current generation. A typical programme will include a diverse mix of outdoor adventurous activities, digital skills and community impact projects. The goal is to build skills and deliver experiences that prepare

young people for a rich and fulfilling life. To deliver this change, Busbridge Scouts has been joined by an influx of new, enthusiastic adult volunteers, taking the group to twenty leaders, committee members and specialists, from seven previously.

To help drive the next phase of growth, three new specialist volunteering opportunities have been created, to support fundraising, recruitment and social media and PR. It's a fantastic opportunity to join a fast-growing team at a unique point in our journey, helping to make Scouting available to all of our young people.

For an information pack email
1stbusbridgescouts@gmail.com
with the subject line 'volunteer opportunities'.

Thomas Prince
Group Scout Leader, 1st Busbridge Scouts

Scouting is BUZZING in BUSBRIDGE!

In little over a year, Scouting in Busbridge has grown from 24 young people to over 75!

Our longstanding and popular Beavers and Cubs sections have been joined by additional sections to increase capacity. We also started a new Scout troop in early 2019, which means that young people in Busbridge are now able to enjoy Scouting from age six through to eighteen.

This exciting growth makes Busbridge one of the fastest-growing Scout groups in the UK and marks the first milestone in a journey to make Busbridge one of the leading Scouting groups nationally,



Printed by Linnerlake 07590 047750 (Text Only)

www.linnerlake.co.uk
linnerlake@gmail.com



Champions of SURREY

Earlier this term Busbridge Junior School's Year Five/Year Six athletics team achieved a notable success. Having won their Godalming area qualifier our team travelled to The Spectrum in Guildford to compete in the Surrey Primary Schools Sportshall Athletics Final. I am extremely proud to report that our talented and tenacious team claimed top spot, making us the Sportshall Athletics Primary Schools Champions of Surrey.

We were competing against some much larger schools who normally win, so we certainly upset the form book with this achievement. Huge congratulations must go to the children who competed as they are outstanding competitors. Huge thanks must also go to two of our staff team: Mrs Clare Parsons (makes sure everyone is at the right place at the right time) & Mr Bill Bingham (makes sure everyone is skilled up, fired up and champing on the bit of success).

Richard Catchpole, Headteacher

Godalming College was delighted to have retained its 'Outstanding' Ofsted status following its inspection in December 2019. The College is the first specialist Sixth Form provider in the country to do so under the new Education Inspection Framework. It is also the first College in the South East region to retain its 'Outstanding' status against this and the previous inspection framework.

Emma Young, Principal, said, "We are extremely proud of the outcome, especially as the Ofsted team were really glowing in their praise for the College. The retention of our 'Outstanding' status is a great achievement. It is recognition of the hard work, expertise and dedication of our wonderful staff, both teaching and support, as well as our Board of Trustees."



Busbridge Infant School NEWS

We were all very excited to have the official opening of our new Woodland Area on 4th February. The whole school gathered first thing in the morning to watch the ribbon being cut by one of our school governors. During the day the children all then had the opportunity to have a session working alongside an outdoor learning expert from Surrey Outdoor Learning Development centre (SOLD).



Outdoor Learning Day

Every Year Two child had success at creating their own spark to make a group fire, which warmed them all up on what was a rather chilly day!



Our Year One children experimented with different materials in order to filter some dirty water.



Our Reception children had great fun creating their own clay creature using natural materials.

The whole school was really buzzing and we are now planning and preparing lots more learning opportunities to make the most of this wonderful natural area.



In other news: We are currently looking for an enthusiastic and committed co-opted governor to join our dedicated and friendly governing body. No previous experience is required as we provide access to full training as well as support from a buddy. A commitment to securing the best education for our pupils and the ability to support and challenge constructively are the key things we're looking for. Please do get in touch with Jo Thomas, our Chair of Governors (chair@busbridge-infant.surrey.sch.uk), if you would be interested in a conversation about the role.

Katherine Smith, Headteacher



Emery &
Orchard

ESTATE AGENTS

Passionate about property

SINCE 1993



EMERY & ORCHARD

Godalming's Local Independent Agent Established for over 25 years.

Property to sell in Godalming or the Villages?

Then contact Tony Emery
or Jeremy Orchard on
01483 419 300
to arrange a
Free Market
Valuation.

20 High Street
Godalming
GU7 1EB

www.emery-orchard.co.uk





St Hilary's

Preparatory School and Nursery, Godalming

Now welcoming boys up to Year 4 in a phased plan to be fully co-educational by Sept 2022

Open Mornings

6th March

1st May



Bursaries available for Year 3 Entry in Sept 2020

Tel: 01483 416551 • @StHilarysSchool

Email: registrar@sthilarysschool.com www.sthilarysschool.com

Photo credit Gingersnaps Photography

The wedding venue for Godalming

Clock Barn Hall is a modern venue set in the heart of a working farm and estate just outside Godalming. A truly romantic setting, surrounded by stable yards, barns, fields and horses.



Wedding Show on Sunday 29th March 2020 11am-3pm

Come along to our wedding show and meet some of Surrey's best wedding suppliers. From caterers, florists, photographers, wedding dress shops, photobooths and honeymoons. Get inspired!

FREE ENTRY

www.clockbarnhall.co.uk
info@clockbarnhall.co.uk

THE WHARF Nursery School

in Godalming is one of the four nursery schools in Surrey that is funded and controlled by the local authority.



At the moment there are some vacancies for new governors.

Are you passionate about the importance of early years education for all? Do you want to work with an experienced team but bring a new perspective? Did you know that no background in education is required and training is provided? All you need is a willingness to learn and an enquiring mind. Lisa Seeley, the chair of governors, would love to share with you how important The Wharf is to the local community and discuss what being a governor means.

Please contact the office on **01483 415220** or **office@wharf.surrey.sch.uk** to arrange an initial chat. You can visit the website at www.wharf.surrey.sch.uk

Busbridge Parish Register

BAPTISMS

29th December 2019
Lucca Roseblade

16th February 2020
Matilda Wharf

FUNERALS

16th January 2020
Maryanne Gray

4th February 2020
Edward O'Shea



There was a Churches Together service on Sunday 19th January hosted by Godalming Baptist Church.

HYDESTILE RESIDENT ANIMALS



Last summer, HRA had quite a lot of hedgehogs in as patients, including this more unusual one. Meet, AL, the albino hedgehog, who was found by Mick and Gill Neeve in their garden. Above photo by kind courtesy of Pete Gardner.

It's been a busy year for Hydestile Resident Animals caring for local wildlife and animals in need. Located just south of Busbridge, the centre is run by Graham and Lyn Cornick, along with staff and volunteers.

It's dedicated team care for both its permanent residents accumulated over the years and those new patients passing through or until re-release. Their years of experience have led to a wealth of advice and help—they know most of the animal rescue centres in the UK!



Hydestile received a call from the Superdrug store in Godalming High Street to say they had discovered a bat in their shutters!

Fortunately he was rescued and brought home to safety. He was later discovered to be a whiskered bat—a more unusual species of local bat. He was transferred to local bat specialist Martin Phylliss and subsequently rehabilitated and released.

Photos by kind courtesy of Vicki Hales.

This little fox cub, named White Sock, was found lying in a field and having been attacked by crows. Sadly, despite veterinary intervention and every possible care, his health declined and he had to be put to sleep.



This pheasant was found injured and unable to stand by a lady from Guildford. After a course of medication, and having her legs massaged several times a day, she was eventually able to be released on a safe site.

Lyn and Graham received a phone call about a snake trapped in the engine of a car. Not knowing what kind of snake it was Graham and Paul went to the rescue! Luckily it was a grass snake and they managed to free him and transport him in a pillow case back to Hydestile. Once checked over, he was released later the same day. One lucky snake!



Local residents are always welcome to drop off much needed donations :

- Clean blankets
- Towels
- Dog or cat food
- Peanuts or mealworms
- Weetabix or other cereals
- Washing up liquid, washing powder & hand wash.

Reception is open 9am—1pm seven days a week.



Hydestile Resident Animals,
Nutwood Cottage, New Road,
Hydestile GU8 4DJ
Tel: 01483 860313

www.hydestileresidentanimals.co.uk

Appliance Service and Sales

- Repair of most main makes
- Built-in and Freestanding
- New appliances with installation
- * Built in and American F/F

Checkatrade.com
Where reputation matters

**Cooker/Oven
Dishwasher
Washing Machine
Tumble Dryer
Fridge/Freezer ***

Elstead (01252) 705198

www.applianceexpert.co.uk



The HAMPTON Estate

My name is Will and my family and I attend the contemporary services at Busbridge Church. I

work as the Assistant Manager at Hampton Estate, a traditional, family-run agricultural Estate between Farnham and Guildford, on the southern slopes of the Hog's Back.

It is an unusually beautiful office; about half of the acreage is woodland and forestry, providing a wide range of treescapes from commercially managed, prize winning soft woods, to ancient woodland managed for amenity and wildlife value. We manage a variety of commercial and residential properties



and host all sorts of other events from weddings to filming. Hampton and hops are synonymous, and our gardens, extended three years ago, are the oldest remaining gardens in the county. It's a reminder of a time when Farnham was the premiere hop growing region in the country where 48% of available agricultural land was given over to the crop and you could walk from Farnham to Guildford without leaving a garden. The Farnham bell denoted premium quality and is still used to mark our bales today.



Once farmed in hand, Hampton's arable land is now let to a tenant, while the species-rich acid and chalk grasslands are grazed by our herd of pedigree Sussex cattle. We are producers of Pasture for Life cattle, certified by the Pasture Fed Livestock Association. Pasture-fed meat is produced from animals which are fed 100% grass and nothing else.

It is a surprise to many to discover that 'grass-fed' (as opposed to pasture-fed) meat can be fed a diet of as little as 51% grass. The remainder could be anything, but is usually heavy in soy and cereals. Feeding cereals to ruminants in a world where 821 million people (whose monogastric system makes them ideally suited to digesting that very grain) do not have enough to eat should be a challenge to us. Part of our answer to that challenge lies in the fact that over 70% of UK agricultural land is grass, and is by far our best crop.

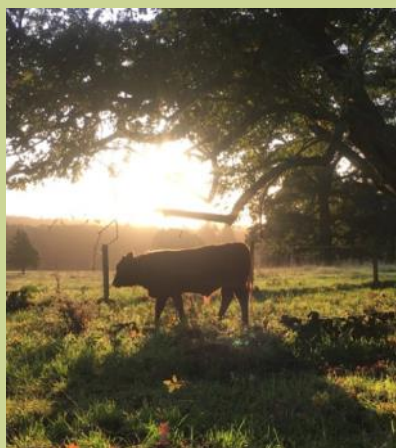

Compared with conventional meat and milk, pasture-fed produce gives the animals improved quality of life, is better for the environment, produces meat which is of higher nutritive value and is distinctively delicious. A pasture-fed system is not the cheapest way to produce beef, but it is the way to produce the best quality beef you can buy.



Sussex are a traditional British beef breed with dark ruby-brown coats. Gentle & forgiving but hardy & independent in spirit, they thrive on the extensive grazing offered by the sandy slopes of the Surrey Hills.

www.hamptonestate.co.uk has details of our newsletter and what is going on across the farm, including our beef days, Open Farm Sunday later in the year and other events. You can also follow us on Instagram (@hampton_estate) or grab me at church to find out more.

Hampton Estate Beef Collection Days are held monthly, usually the last Friday in the month.
Friday 6th & 27th March
Friday 24th April
& Friday 29th May

Please check website for opening hours.

Open Mornings

From 9.45am

Thursday 12th March 2020

Wednesday 29th April 2020

Friday 12th June 2020

(geared to Reception entry 4+)



St Catherine's Prep, Bramley

CSA Day & Boarding School since 1885 | 4 - 18 years
Guildford GU5 0DF | www.stcatherines.info

Do you need help from a Good Neighbour?



The help that our volunteers at Godalming Good Neighbours have given local residents since our launch in July 2019 (pictured right) has varied enormously - from transport to hospitals, rehabilitation centres and GP surgeries, from lifts to the local shops, opticians and visits to see loved ones - to simply popping in for a cup of tea and a chat.



Amanda Harrison contacted us as her husband Hugh has terminal cancer of his prostate, bones and lung, is partially sighted in both eyes and is deaf.

Amanda asked if someone could come and keep Hugh company whilst she had a couple of hours' rest. When asked what a visit from a volunteer meant to her, she said that it gave her the chance to switch off upstairs and not worry, with the knowledge that Hugh had someone trustworthy to keep him company. They both agreed that it is so nice to meet other people to whom they could open up and chat with about other things which helps to keep them feeling positive.



Barry Stafford suffers from dementia and neither he nor his wife Margaret, who is hard of hearing, is able to drive.

They use the Good Neighbours scheme whenever their daughter Emma isn't available to give them a lift to a day centre, hospital or GP surgery. Margaret explains how easy it is to call the Good Neighbours duty officer explaining that, 'We are always assured of a friendly reply to a phone call' and that a lift from a volunteer gives them both peace of mind. 'It was a worry going to the doctor and [to] hospital appointments...'



Emma was so impressed with the help that her parents have received that, despite a very busy life with 3-year-old twins and her 6-year-old, she has joined the Good Neighbours team (GGN) as a Duty Officer.

Emma tells us, 'One of the things I love most about living in Godalming is the strong sense of community. Being part of the GGN team just builds on that. It is extremely rewarding personally; you meet like-minded people in the community and most importantly you are able to help others who really value and appreciate your time and support. Not everyone is lucky enough to have local family and friends they can call on when they are in need.'

If you are in need of a Good Neighbour, or you would like to find out more about volunteering, contact us on

Tel : 07943 274461



Email : godalminggoodneighbours@gmail.com



St Catherine's, Bramley

GSA Day & Boarding School since 1885 | 4 - 18 years
Guildford GU5 0DF | www.stcatherines.info



Easter is special for so many reasons. It's a bit like Christmas but without some of the pressure of preparation. Families gather, there are egg hunts and things to do, walks to go on, and a long weekend to enjoy...

About fifteen years ago our family were introduced to a way of celebrating Easter which also reminds us of Christmas trees and of the meaning of Easter. The ancient tradition of Osterbaum (in German, or in Swedish, Påskris) has become central to our family Easter celebrations. This tradition involves making an **Easter Tree** by going on a walk to find bare twigs, putting them in a pot in the house and adorning them with brightly coloured eggs. The tradition in Sweden is known to go back to the 1600s. The Germanic roots are lost in the mists of time.

There are several ideas about the meaning behind making a family Easter Tree. One is that it is about Good Friday and how Jesus was whipped. Another is that the bare branches represent sadness and loss whilst the brightly coloured eggs represent joy and hope. In the last book of the Bible a 'tree of life' is mentioned and it represents good things of God that last for ever.

My own view is that the Easter Tree is a reminder that God offers hope and life even in the midst of mess and sadness. Easter is the invitation to consider that the Risen Jesus offers something that lasts for ever.

If you go on an Easter walk, why not find yourselves some twigs and make your own family symbol of Easter life and hope? In the meantime, have a wonderful Easter and we'd love to see you at some of our Easter egg hunts, church services, quieter reflections and church family walks.



Simon, Rector, Busbridge & Hambledon Church



How full is your laundry basket?

Look out for the Lent art installation outside Busbridge Church from 2 March until Easter.

easter

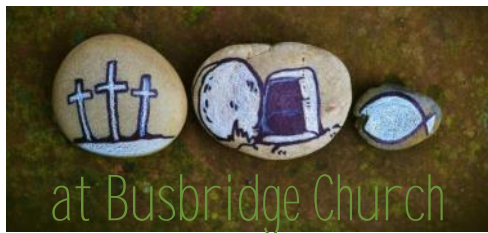

PALM SUNDAY 5 April 10am Palm Sunday Special (all age)

6-8 April 8pm Holy Week Reflections

9 April 8pm Maundy Thursday Holy Communion

GOOD FRIDAY 10 April

9.30am Good Friday Service

2.30pm Hot Cross Bun Family Adventure!

Cross country walk from Busbridge Church to Hambledon Church with tea and hot cross buns at the end.

11 April 3pm Family Easter Garden Service

Short service in the church followed by an Easter Egg Hunt in the Old Rectory Garden. Tea and cake for everyone.

EASTER DAY 12 April

6.45am Sunrise Service on Minster Field (Churches Together)

9am Easter Day Holy Communion

10.30am Easter Celebration followed by short Holy Communion

EASTER services in Godalming

Churches Together in Godalming and District (which consists of 17 local Christian Churches and Ladywell) ..of which Busbridge Church is part, are putting on two events this EASTER. One is the Sunrise service listed above.

Good Friday—10th April. There will be a short event in Godalming High Street at 11.30 outside Fat Face where people will gather after their own church services or just turn up at 11.30. The Road will be closed 11.15-12.15 thanks to Godalming Town Council. The Trinity Trust Team will be performing a drama. All welcome.

Up to
£10,000

paid towards your
stamp duty on your new
Inspired village home*.

Last few
remaining



If you think you're 'not ready'
for later living, think again.

Our villages offer an active and busy
lifestyle with everything you could wish
for. Could moving to an Inspired village
be the *best* years of your life?

Get in touch for more details:

01428 788 250

bramshottplace.co.uk/stamp

Holdenbury House,
King Georges Drive, Liphook,
Hampshire, GU30 7GN

*Stamp duty offer available upon
completion before 30 April 2020

**BRAMSHOTT
— PLACE —**

Inspired in Hampshire



Rhubarb & Brown Sugar TRAY BAKE

There's lots of forced rhubarb around at the moment, as well as plenty of spindly stalks making their way tentatively out of the soil in gardens everywhere.

This is remarkably easy, and makes a sweet-sharp tray bake where the tart rhubarb is tamed by the dark spices and rich brown sugar. The key is to use young rhubarb and cut it into small pieces so that you end up with little bursts of flavour rather than big soggy lumps. This is at its best served slightly warm from the oven or a few seconds in the microwave. It also makes a great hot pudding with a little custard. Makes 18 slices.

INGREDIENTS

- 180g butter or Stork
- 180g dark brown sugar
- 3 eggs
- 175g self raising flour
- ½ tsp bicarbonate of soda
- ¼ tsp mixed spice
- 1 tsp vanilla essence
- 160g young rhubarb chopped into 1cm pieces
- 1 tbsp caster sugar

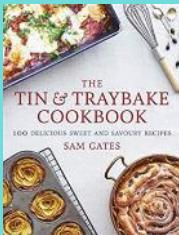

Sam's book
*The Tin and
Traybake
Cookbook*
is available
now.

1 Line a 22(ish) cm square baking tin with greaseproof paper and preheat the oven to 170/150°C fan.

2 Beat the butter and sugar together then add the eggs one at a time. Stir in the flour, bicarb, mixed spice and vanilla. Gently mix in half of the rhubarb pieces, then tip into the tin. Sprinkle the remaining rhubarb evenly over the top. Bake for 50-60 minutes, checking after 50 minutes to see if a cake tester comes out clean.

3 When it's cooked, remove and sprinkle caster sugar over the top. Allow to cool in the tin on a wire rack for 20 mins then remove from the tin and place (paper on) on the rack.

Serve warm.

 samgatesfood

 @samgatesfood

 www.samgatesfood.co.uk



Cranleigh Tiles & Bathrooms

246 High Street, Cranleigh, GU6 8RL



Whatever the budget, from non-branded basics and essentials to more sophisticated designer products, our family-run bathroom showroom lead by Craig Cooper is here to help. We offer free, no obligation estimates and advice on everything bathroom related.

Bathroom Essentials • Showers • Toilets & Washbasins • Baths
Wet Rooms • Lighting • Tiles & Flooring
Design & Installation Available

Showroom open
9am to 5pm Monday to Saturday

Telephone 01483 272727
craig@cranleighbathroomstudios.co.uk
www.cranleigh-bathroomstudios.co.uk

Godalming College Benefit Concert

United Church, Bridge Street, Godalming
Wednesday 25th March at 7pm

Godalming College's very talented young musicians will delight and entertain you. Performing on the evening will be the Concert Orchestra, Jazz Band, Chamber Choir, the Godalming College Singers and many other individuals and ensembles. If you like music you will love this!

Tickets £10/concessions £5
[www.ticketsource.co.uk/
godalmingcollegemusic](http://www.ticketsource.co.uk/godalmingcollegemusic)

All money from the ticket sales goes to local charity, The Dan Eley Foundation, helping disadvantaged young people find a better future.



7th March
Trinity Laban String Ensemble

25th April
Classical Guitarist Alexander Hart

Godalming Baptist Church, GU7 1BA 6.30pm
These concerts are FREE but there will be a retiring collection towards musicians' fees and expenses. Reservations via www.conservatoireconcerts.org.uk or by contacting Suzanne Cacciottolo on 07940013314



Jam Together

**No charge, commitment, auditions or assessment!
All levels of talent and experience welcome**

Jam Together offers musicians and those learning instruments the chance to play **chart hits** together in an informal, encouraging environment. We need anyone who plays or learns **drums, guitar, bass, keyboard (piano), percussion and singers** to make it work. The sessions are led by professional and experienced musicians who want to share the love of playing music together. They are particularly keen to encourage young people who may not have had the chance or confidence to perform or play their instruments with a band. Recent sessions for senior school children have been really popular (next dates are 8 March, 3 May and 14 June) - and we are now looking at running jams for junior school children in years 4, 5 and 6, and even **adults** who'd like to dust off and tune up their instruments (come along on 24 April). Make use of the top quality sound equipment and acoustics in Busbridge Church and the Old Rectory. We have spare instruments too.

See bhcgodalming.org/jamtogether
Contact lisa.olsworth-peter@bhcgodalming.org



Sunrise: A Great Place to Call Home

Living in a residential care community like Sunrise, it's literally home-from-home. Every resident is encouraged to bring in their own furniture, and their pets. High quality care and support is provided in an environment where residents can make new friends and enjoy a variety of events.

Our programme of activities each day offers a full social life, from musical entertainment to a pub quiz, tea dance to art and crafts, games to flower arranging.

Join in as much or as little as you like – our desire is that residents live a happy life that suits them.

Call us on
01483 604099
to book a tour.

Sunrise of Guildford
Astolat Way, Peasmarsh,
Guildford, Surrey GU3 1NE
SunriseGuildford.co.uk

SUNRISE
SENIOR LIVING

GUILDFORD

Celebrating 25 years of ART EXHIBITIONS



Find my way by Karen Burling

The AppArt Exhibition & Sculpture Trail at Prior's Field School, Godalming will be open every day from

**Saturday 4th - Sunday 19th April
10am to 4pm**

Admission is free and visitors will be able to view over 500 indoor art exhibits, explore the Gertrude Jekyll inspired gardens, and see over 100 large sculptures in a tranquil and picturesque setting.

For Grayswood couple Evelyn and Gwyn Phillips this year will be their 25th year of curating and arranging art exhibitions and sculpture trails in Surrey. Gwyn originally started the Vivartis Art Festival at King Edward's School, Witley. Over time the exhibition moved on to Secrett's Garden Centre and now takes place at Prior's Field School, Godalming. Its status as a high quality and eclectic art event continues to attract artists and visitors from far and wide. Nic Fiddian Green will open the exhibition on Saturday 4th April.

www.appartonline.co.uk



AppArtSurrey



Busbridge Open Gardens

**13th & 14th
June**

Busbridge Open Gardens in 2017 was a fantastic community event and so successful that we are organising it again this year.

We'd love to have some new gardens so do please get in touch if you think your garden should be included.



We're looking for gardens that will provide inspiration to others, gardens with character, with quirky features. We're not after immaculate lawns or perfect pruning but gardens that the general public can relate to and simply enjoy! Our charities are yet to be confirmed but include our local Cellar Café in Godalming.

For more information or to chat about this please contact Gill on gillmorris2@gmail.com

Fully Insured

Fully Qualified

**Corrective
Surgery**

Reducing

Pruning

Thinning



Felling

Dismantling

**Hedge
Trimming**

Stump Grinding

Julian Draper NCH Arb

Tel 01428 681978 Mob 07968 827711

forkingbranches@hotmail.com



LONGACRE SCHOOL

INDEPENDENT PREPARATORY SCHOOL FOR
BOYS AND GIRLS AGE 2½-11 YEARS

Registration now open
for Sept 2021

longacreschool 
@longacreschool 

*Longacre has
the perfect mix*

OPEN MORNING

6th May

9.30-12.00

Daily minibus service from
Guildford and Godalming

To attend please telephone 01483 893225
or email admissions@longacreschool.co.uk
Hullbrook Lane, Shamley Green, Surrey GU5 0NQ
www.longacreschool.co.uk



Godalming MUSEUM



Mountains, Trees & Light

From **24th March to 18th April**, this exhibition will feature work by Rose Seber and Petra Guy, two local artists who met at a climbing wall and share a love of nature and the outdoors. Petra works mainly in colour with acrylic paints. Rose prefers oils, occasionally watercolour, and print-making, especially sketching and lithography.



Broadwater Artists

21st April to 16th May

An exhibition of unique and colourful artworks both contemporary and more traditional, using various media and inspired by subject matter from home and abroad.



Guildford 123

3rd to 21st March

An exhibition by three local artists whose work varies from collages to papercut-outs, reflecting human relationships, experiences, mood and atmospheres in landscapes.



On **Wednesday 25th March** there will a lecture on **Saxon life & death—A unique cemetery in Godalming**. Venue : The Octagon, St Peter & Paul Parish Church, 7.30pm for 8pm. The lecture will focus on findings from the recent excavations near the parish church. Tickets at £5 are available from the Museum or at the door.

Godalming Museum is located at 109a High Street, by the Pepperpot. It is open Tuesday to Saturday 10 am to 4pm. Admission is free but donations are welcomed. The Local Studies library is open in the afternoon from 1pm to 4pm. Tea, coffee and cold drinks are available throughout the day. Godalming Museum is run in partnership with Godalming Town council and Godalming Museum Trust.

For further information please contact the Museum on 01483 426510 or visit www.godalmingmuseum.org.uk

WHAT'S ON

Vivace Chorus

AFRICAN SANCTUS

David Fanshawe

featuring BackBeat Percussion Quartet and Mighty Zulu Nation Theatre Company

© The Hippo Man, Mayinda Oshodi, Lesi Ntseke, 2017 (© David Fanshawe)

**Saturday
14 March 2020
at 7.30pm**

Free pre-concert talk 6.30pm
by Jane Fanshawe

Tickets £25 £20 U18: £10,
plus an additional £3 per ticket GLive booking fee.
Book online GLive.co.uk or phone 01483 369350

vivacechorus.org

Registered Charity No. 1004227

GLive
Godalming's state of the art
entertainment venue

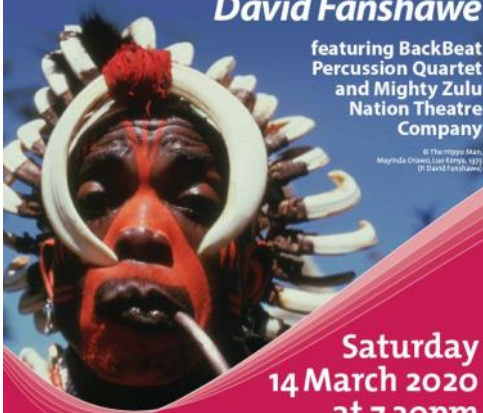

theWI
INSPIRING WOMEN

BUSBRIDGE
EVENING
WOMEN'S
INSTITUTE

Meet on the 2nd Tuesday of each month
at Busbridge Village Hall, GU7 1XA at
8pm

Visitors warmly welcome

Contact: Gill Loveluck 01252 266822

Tuesday 10th March Line Dancing

with Sally Marjoram and members of
her group - release your inner cowgirl or
just come and watch.

Tuesday 14th April Richard Poad - 'Grandma flew Spitfires'

Richard is a retired pilot and Chairman of
Maidenhead Heritage Centre which is
home to the Air Transport Auxiliary
archive.



FREE Movie Matinees
at Busbridge Church, GU7 1XA

Saturdays 2.30pm on
14th March Grown Ups
25th April Families

*No need to book just turn up and enjoy! Details
may change nearer the event—it is recommended
to check the website before attending.*

www.bhcgodalming.org/whats-on

blokes' biking

Monthly bike ride for all abilities
followed by a well earned drink
at a Godalming pub!

Meet in the Homebase
carpark @ 7.30pm

Next dates:

11th March

8th Apr

13th May



Email blokes@bhcgodalming.org
before in case of a last-minute change of
pub venue. (Don't forget a helmet plus
night lights if appropriate)

COMPASSION FATIGUE

Wednesday 22nd April
9.30 am - 12.30 pm

(Coffee available from 9am)
Godalming Baptist Church

Led by Jayne Ellis

Compassion Fatigue is the set of symptoms you experience when you become involved in helping others who are experiencing distress or trauma. In the workshop we will explore the risk factors, causes, signs and symptoms and then explore some simple but effective self-care strategies.

Cost of course £9

Please book with payment by
Wednesday 8th April

Sally Pollard—pollard3@hotmail.co.uk

Or Tel: Mon, Wed, Fri Am
01483 422105



STRICTLY PATHFINDERS

FOR YOUTH AGED 11 TO 14

Every other Friday Strictly Pathfinders meet from 6:30 to 8pm. What for? Hang-out, big outdoor games, sports, 10 min "God's Talk", snacks, drinks, and lot of fun!

WHY NOT COME AND CHECK US OUT?
contact: anto.ficatie@bhcgodalming.org - 01483421267

busbridge&hambledonchurch+



Clock Barn Studio

Movement and wellbeing
www.clockbarnstudio.com

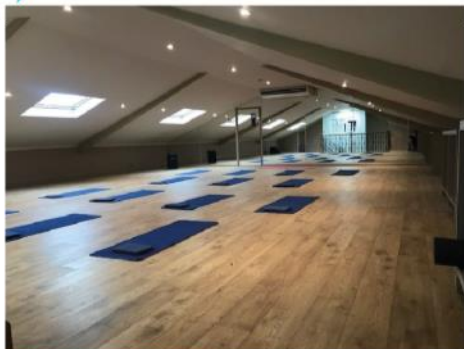

Pilates Classes

Mondays 9.30 - mixed abilities
Tuesdays 19.00 - mixed abilities
Wednesdays 9.30 - beginners
Thursdays 9.30 - mixed abilities
Thursdays 19.30 - mixed abilities

New Pilates Classes at Clock Barn Studio
Clock Barn Farm
Hambledon Road
Godalming GU8 4AY

To book please visit the website
www.clockbarnstudio.com

ALLFORD

PROPERTY MAINTENANCE

I specialise in the design, fabrication and installation of bespoke fitted and free standing furniture. I am also able to offer high quality property maintenance work including carpentry and joinery, and interior decorating. For more information including photos and testimonials see my website www.allford.co.uk

Whatever the job - from fitting a kitchen to hanging a picture - I aim to work to the highest standards to ensure that all my customers are completely satisfied.

For a free estimate or advice, contact Steve Allford on **07723717897**, or email info@allford.co.uk

Striving for excellence

TUSCAN VILLA

Available for holiday lets

*Between San Gimignano
and Volterra*

Recently restored Separate Barn
Sleeps 3/4

Beautiful large secluded villa
In gardens of one hectare
Sleeps 8/10

4 large double bedrooms

2 large sitting rooms

Study, dining room, utility
kitchen/diner

4 bath/shower rooms

15 x 6m infinity pool

Tennis court

www.ilcolto.co.uk

Tel: 01483 808105 or
theresalove440@yahoo.co.uk

Paul Clifford Property Services

Qualified "Part P" Electrician

B-Tec Trained Plumber

Plumbing Electrical

Kitchens Bathrooms

Any job from a refit to a washer or fuse

Fully Insured References Available

Paulclifford60@gmail.com 07889 073853

QUARRY HILL STORES

17 Quarry Hill



Paper Boys and Girls Required in Busbridge

Newspaper Delivery Service in Busbridge

Contact: Mr S. Patel

Tel: 01483 416938

Pilates in Milford

Mondays: 12:45-1:45pm and 2:00-3:00pm

Location: BURTON PAVILION



- Pilates to strengthen the core stability muscles
- Improves posture, balance & co-ordination
- Relieves tension and stress
- Tones muscles and prevents injury
- Complements other exercise & relaxes
- Pre- & postnatal conditioning

A great way to get in shape. Easy to learn.

To register call 07767 811074

Or email hels@swotty.co.uk

Helen Roberts, Chartered Physiotherapist
MCSP, DipAPPhysSport HFC, APPI



**Friday 20th March
Easter Celebration**
Includes a
'Soup & Roll' lunch

*11.00am - 3.00pm
@ Busbridge Church*

£5 per person



A wonderful opportunity for us to come together and celebrate one of the big occasions in the Church calendar on Friday 20th March at our Easter Celebration.

Feel free to take part in one or two of the activities we will have on offer in the morning:

*Easter card making • Easter flower posies • A Lenten crossword
Easter Reflections & poems*

At 12.45pm we will be served delicious homemade soup. An opportunity to catch up with friends and share results from our morning's creativity. At 2.00pm we will finish with a short Easter service.

Saturday 14th March

The Marvellous Movie Matinee *2.30pm @ Busbridge Church*

The continuing story of the Crawley family, wealthy owners of a large estate in the English countryside in the early twentieth century. The Crawley's and their intrepid staff prepare for the most important moment of their lives. A royal visit from the King and Queen of England unleashes scandal, romance and intrigue that will leave all their futures hanging in the balance. Tea, coffee & biscuits provided.



No charge for this event.

Friday 24th April

Annual Spring Lunch at Old Thorns, Liphook

12.15pm for 12.30pm Please book, details as below.

All warmly welcome. We are happy to arrange lifts to any of our events.

For more details or to book please contact **01483 421267** or email

primetime@bhcgodalming.org



Coffee, Cake and Hearing Aid Repair!?!

Do you have an NHS hearing aid? Would you find it convenient to have the routine maintenance of your hearing aid undertaken in your local area? If so, then The Old Rectory, Busbridge, **2-4pm**, on a Friday afternoon is the place to be!

Friday 13th March, Friday 3rd April*, Friday 1st May*

So whether your hearing aid is in need of re-tubing or you require new batteries, come along to one of the new drop-in sessions. No appointment is necessary, just come along with your hearing aid(s) and your beige record book.

* this clinic has had to move to the first Friday due to a Bank Holiday

Computer Repairs



- ✓ Desktop & Laptop Repairs
- ✓ Wireless & Wired Networking
- ✓ PC Upgrades & Tune Ups
- ✓ Virus & Spyware Removal
- ✓ Data Backup & Recovery
- ✓ Server Support



ONSITE REPAIR OR COLLECTION
PROFESSIONAL AND RELIABLE SERVICE
RESIDENTIAL & BUSINESS CUSTOMERS ARE WELCOME



WE ALSO BUY OR REPAIR YOUR

BROKEN IPADS &
MACBOOK LAPTOPS



REASONABLE PRICES AND FAST TURNAROUND

07809 401721 01483 419468

www.TechGuy.biz michael@TechGuy.biz

Busbridge Design & Build

www.busbridgedesignbuild.co.uk

07968 022526

Your local firm, specialising in high quality new-builds, extensions, refurbishment and all other aspects of building works

Offering exceptional levels of service & attention to detail at competitive prices

Excellent local references and referrals

Contact us today for a quotation or to discuss your requirements



CARTE BLANCHE CARE

focused on you

- Live in Care
- Respite Care
- Palliative Care
- Specialised Care

info@carteblanchemcare.co.uk
www.carteblanchemcare.co.uk



Call us on
**07467
606418**



g
GODALMING CHORAL SOCIETY

Mozart Requiem

Easter Music from
Mascagni and Beethoven

**Saturday 4th April 2020
at 7.30pm**

The Great Hall, Charterhouse,
Godalming GU7 2DX

Conductor: Sam Hayes
Concert in memory of John Bradish

Tickets
£16, Under 25s Free
Record Corner, Pound Lane, Godalming
Online: www.godalmingchoral.org.uk
Box Office: 0794 150 6172 or at the door
Registered Charity No. 224830

Following a very enjoyable Quiz Night in December, we're delighted to say we raised £500 for our 2019 charity: **Hydon Hill Cheshire Home**. Janet and Kate will arrange a

date to present a cheque to Hydon Hill.

On Thursday 6th February, the **Director of Guildford Samaritans** gave us a fascinating insight into their work. Listening, in a non-judgemental way, is at the core of what **Samaritans do, and he encouraged us all to engage with and listen to people who may be struggling. We're delighted to be supporting Guildford Samaritans as our charity for 2020.**



The British love their pets and want to look after them. On Thursday 5th March, come and hear **Philip Underwood** talk about his **life as a vet in Godalming**. Many of you will have taken your cats or dogs to him over the years, and he'll no doubt have amusing anecdotes about some of his pet 'patients', as well as some heart-warming tales of pets restored to an active life following illness or accident. All are welcome!

On Thursday April 2nd, Ceri Apark will tell us about her five weeks walking along the Pilgrimage path, the **Camino de Santiago de Compostela**, in Spain. She will tell us of the challenges and highpoints of this well-trodden path and share some of her photographs. It'll be lovely to look forward to warmer days as we come to the end of this wet and windy winter. Will you be inspired to follow in her footsteps? Come and find out!



Advance notice of our 7th May event: Margaret Jackson, a local historian, will come and talk to us about the role of **Women in the Crimean War**.

Our talks all start at 8.00pm in the **Busbridge Old Rectory** and we'll have a glass of wine, or a soft drink, and nibbles before the speaker begins their talk. We look forward to seeing you.

The membership subscription remains at £18 for the year; and there's a fee of £5.00 per evening for visitors. Cheques made payable to Nexus, please. Thank you. These subscriptions and fees cover gifts for speakers, welcome drinks and nibbles plus tea or coffee afterwards, as well as donations to charities.

For more information, please phone Janet Harvey on 423264 or Kate Kaye on 415296 or find us on www.bhcgodalming.org/groups





Donline
COMPUTER
CONSULTANCY



Donline offers professional computer engineering services to: Small Business, Home Office, & Home Users.

Donline can assist with all of your IT requirements: Supply & installation of hardware and software, upgrades, networking, system and data recovery, printing, security, cloud computing, technical support and training.

Call: Don Tocher, on
07870-643486 or 02392-989594



Microsoft
CERTIFIED
Systems Engineer

Or contact Donline, online:
Web: www.donline.co.uk
Email: don@donline.co.uk

RB Carpentry & Joinery



Cabinetry,
Carpentry &
Joinery

Kitchen Fitting

General Property
Maintenance

40 years
experience

References
available

Busbridge based

Contact :
Rob Beasley
0797 7944162

Fed up with Ironing? Let the **Ironing Fairy** do it for you!



You are not alone!

Ironing is the most dreaded household chore. We regularly heard people wishing for a "ironing fairy" to take it off their hands, which is why we started our business.

Why choose us?

- ✓ Free collection & delivery
- ✓ Turnaround in 48 hours
- ✓ Professional service

We can work around you

Whether you require a regular weekly or 'on demand' ironing service.

01483 428044 07809 401794

www.ironingfairy.net



R. & R. Roofing

Guildford

Roofing Contractor & General Builder



- NEW ROOFS & REPAIRS
- CHIMNEY POINTING & REBUILD
- SLATING • TILING
- HIGH PERFORMANCE TORCH-ON FELTS
- FLAT ROOFS • LEAD WORK
- GUTTERING • uPVC FASCIAS & SOFFITS
- EXTERIOR MAINTENANCE

FREE ESTIMATES EMERGENCY SERVICE

01932 344660

07956 554604

7 Rivermead Byfleet KT14 7BZ

Email: russ@rr-roofing.co.uk

J. Morris

Established for over 50 years.

LOGS THAT BURN. KINDLING THAT LIGHTS.

Hardwood logs for
open fires and log burners.
Collection & delivery 7 days a week.

COMPOSTS MULCHES GARDEN SUPPLIES

Load sizes from 1m³ to 7.5t.

Delivery 7 days a week.

www.logsthatburn.co.uk

07587 343 572 / 01483 423193

logsthatburn@gmail.com

Compton Nursery, The Street,
Compton, Guildford, Surrey GU3 1EJ

Honey Landscapes

Garden Maintenance and Construction



Patios & Drives • Hedges
Stonework & Brickwork
Fencing • Planting
Lawns large or small
Turving & Seeding

Tel: 07952915547

honeylandscapes@gmail.com



MJ

NOYES

ELECTRICAL CONTRACTORS

For domestic & commercial electrical
installation work

Martin Noyes

2B Charterhouse Road

Godalming

Surrey GU7 2AG

1:01483 427340 M: 07836 234282

E: info@mjnoyes.co.uk

www.mjnoyes.co.uk

A J Bennewith & Co CHARTERED ACCOUNTANTS

We are an independent practice
that has been offering a personal
service for over 30 years

Contact us for all your
accounting needs, tax needs
and a free initial consultation

Registered Auditors
Personal Tax Returns
Companies & Charities

Tel: 01483 539 777

www.bennewith.co.uk



SMALL ADS

VERY LOCAL TOP QUALITY TWO YEAR OLD HARDWOOD LOGS FOR SALE. Felled & processed just a mile from centre of Busbridge. Pick-up load (1.2cm) £90, Dumpybag (0.8cm) £70 delivered to your drive. **andrew4logs@hotmail.co.uk** or call Andrew on: **01483 424934** or **07952 429071**

GARDENER TRAINED WITH THE RHS, HARD WORKING AND RELIABLE. Will undertake weeding, pruning, mulching and bed work plus more from £20 per hour and medium hedge cutting service priced per job. Contact Matthew on **01483 421547**

MATHS TUTOR. Experienced tutor and teacher based in Busbridge. All levels up to GCSE. Verbal and Non-Verbal Reasoning. Please call Linda on **07891 708202**

3/4 BEDROOM PROPERTY WANTED TO RENT within walking distance to Godalming College, for 2 years, commencing July/August 2020. Family with 16year old girl, proximity is vital as daughter suffers from a medical condition. Please contact Marian on **07787534136** or email **marianh317@gmail.com**

KS1 TUTOR. Experienced tutor and teacher now has sessions available. Literacy and maths mainly but all subjects can be taught. One to one teaching to boost confidence and progression. References available if required. Call Mark on **07842 822602** or e-mail **mrqodfrey42@gmail.com**

PetStay Home Dog Boarders since 2005
A Loving & Caring Alternative to Kennels

- Your dog/s stay in our carers home
- Experienced dog lovers
- Meet your carer before you book
- Dogs only from the same household
- Kinder and less stressful for your dog
- All routines kept
- Vets recommend PetStay
- Insured, licensed and vetted

Become one of our many dog carers and enjoy the benefits of looking after dogs in your own home



www.petstay.net liz@petstay.net
Mob. 07957 061061

Guildford & North Hampshire Branch

MEMBER OF THE AMFHP

Karen Regan
Heart & Sole
Foot Health Professional

KAREN REGAN DipFHP MCFHP MAFHP
MOBILE FOOT HEALTH PROFESSIONAL
WWW.HEARTANDSOLE.SITE
07776309567

Vanessa Edwards Hypnotherapy
Cognitive Hypnotherapist
DipChYP HPD NLPpcc

www.vanessaedwardshypnotherapy.co.uk
info@vanessaedwardshypnotherapy.co.uk
07523101952

I specialise in helping women with anxiety, stress, confidence issues and weight loss. I also work with phobias, OCD, bad habits, smoking, depression and insomnia.
If your issue is not listed here please contact me.

Professional, confidential & sympathetic counselling

Gill Brennan
MBACP (Accred), FdA (Hons), BA (Hons)
07947 424 538
gillhbrennan@gmail.com
www.godalmingcounsellor.com



We ask you to please make sure that those people who are the focus in photos have given their consent to be included in our publication & on our website; in the case of minors we ask that this is parental consent. "The Bridge" would like to thank advertisers for their support, but to make clear to readers that it does not offer any endorsement of the goods or services advertised. Views expressed in the articles are not necessarily those of the Editor or Busbridge Church. The Editorial Team reserve the right to edit any articles submitted for consideration for publication.

Advertising

SMALL ADS are designed to advertise local services.
£5 per insert, 40 words maximum.
For Sale items £2,
20 words maximum.

Please contact Jacky at:
jackybeale@hotmail.com

DISPLAY ADVERTISING is for businesses who wish to advertise in full, half, quarter or eighth page format. We deliver free of charge to over 1850 local homes. Please contact Cathy at:
editor.atthebridge@gmail.com

We reserve the right to decline advertising or payment for advertising at our discretion.

COPY DATE
MAY/JUN 2020 EDITION

WED 15TH APRIL

PUBLICATION DATE: FRIDAY 1ST MAY

EDITORIAL TEAM

Cathy Brook (Editor)	420633
Jacky Beale (Small Ads)	423768
Christine Payne	417320
Chris Sollars	Lorna Sherwin
Lesley Reeves (Treasurer) via email at: bridgefunds@btinternet.com	

Write to us:
c/o Church Office, The Old Rectory, Old Rectory Gardens, Godalming GU7 1XB.
St John the Baptist Church
Rector: Rev Simon Taylor
01483 421267



PC Doctor Godalming

Fixing computers of all shapes and sizes

If your computer is run down, unreliable and generally out of sorts then why not call for professional help and advice in your own home. All types of computer or network problems dealt with on a "No Fix No Fee" basis.



79 Pullman Lane, Godalming, GU7 1YB
Tel: 01483 424378 | 07876476990
email to: mike.lagan@pcdocgo.co.uk



Busbridge DJ

Music Producer
available for parties

www.mataz.co.uk

 theofficialmataz

 theofficialmataz

[youtube.com/c/MatazDJ](https://www.youtube.com/c/MatazDJ)

SURREY HOUNDS

BESPOKE DOG EXERCISE & CARE SERVICE

0771 2047295 / 0771 3841922
Surreyhounds@gmail.com
Surrey Hounds



FRONT ELEVATION

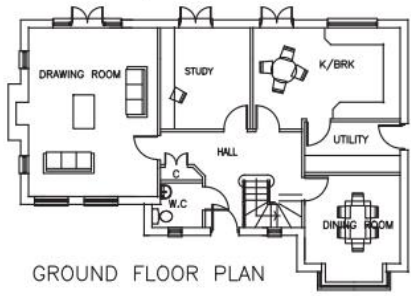

GROUND FLOOR PLAN

PLANNING & DESIGN SERVICE LLP

Architectural drawings for
Extensions, Alterations &
New Build

Free No Obligation Quotations

Tel: 01483 417555
Mob: 07818 014357

www.architecturesurrey.co.uk
simonplanning.design@btinternet.com



calico

Open 7 days

13, High Street, Godalming
Curtains - Blinds - Fitting Service



01483 421990
calico-curtains@hotmail.com

